

MEMORIES

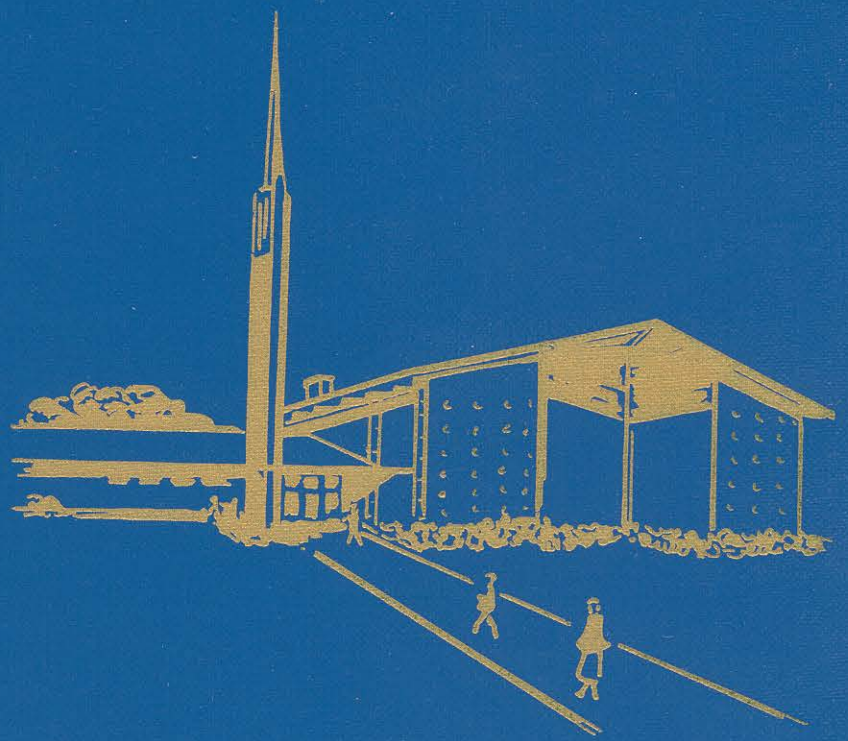

OF GOSHEN





MEMORIES OF GOSHEN

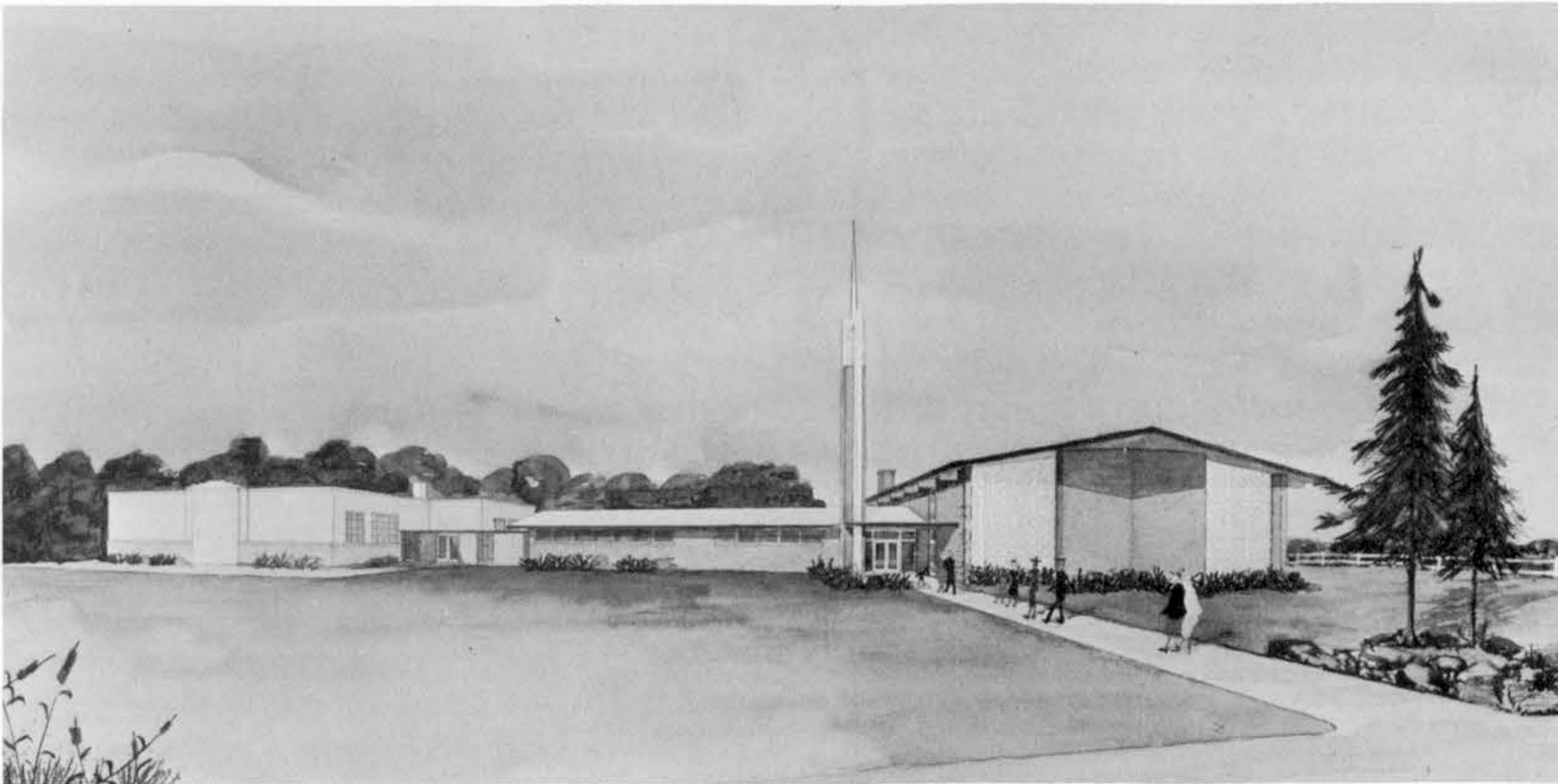

Published by Goshen Ward, Shelley Stake
Church of Jesus Christ of Latter Day Saints
Goshen, Idaho
January 1965

"Oh What Songs of the Heart We Shall Sing.....When We Meet....."

PREFACE

"Should you feel inclined to censor. . ."

This book is written in commemoration of the completion of the third chapel for the Goshen Ward and community. In reference to these chapels, this one has not been built to minimize the purpose or the nostalgic memories of the preceding ones. Those stalwart pioneers, many of whom were our forbears, looked forward to the comfort and use of those other buildings just as we look forward to the use and comfort of this one. Time has a way of creating new and expanded needs. This is also indicative of the growth of the church and kingdom of our Heavenly Father here upon the earth.

The Bishopric, at the suggestion of the Ward Clerk, initiated and supported the assembling of Goshen history into this book. The committee has worked long and tirelessly accumulating and organizing these pictures and historical facts. In order to enhance the value of this record, "authenticity" has been the watchword. If mistakes have occurred, they are due to wrong information or lack of information rather than intent. To those inclined toward critical analysis, the perusal of these pages might be amply rewarding. It has been said that "To err is human; to forgive divine." Ours has been the human part; yours the divine.

The rarity of some of the pictures contained herein has made them priceless. Their inclusion in this book allows you the privilege of sharing them with those who treasure them highly. Our thanks and appreciation go to those who so willingly submitted these pictures and information, thus making this book possible, and to all those who aided us in any way in the preparation of it. Our especial thanks go to Brother Dennis Speas for his generous help with the photography and pictures and to Sister Lenore Christensen for the use of her material on the early days in Goshen. We regret that we were unable to include more of the interesting family histories that were submitted, but the size and scope of this volume made it impossible.

GOSHEN WARD HISTORICAL COMMITTEE



HISTORY BOOK COMMITTEE: Beth Clawson, Bernadene Peterson, Genevieve Weatherston, Mattie Christensen, Belle Hansen, Florence Larsen. Grant Hanny, Afton Cook, Lloyd Frandsen.

GOSHEN WARD BISHOPRIC

"A Call of Love. . ."



J. Lavon Christensen, Bishop Darrell L. Cook, Louis Merrill

". Men are, that they might have joy." (II Nephi 2:25)

The word "Joy" as it is used above, connotes a happy state which comes as a result of righteous living and obeying His commandments.

We feel certain that those who have supported this building project with their time and money have experienced this "joy"

We pray that this dedicated house of worship will assist all of us, as well as future generations, to live the Gospel of Jesus Christ, that we may have joy in this life and in the life to come.

Our blessing and thanks to all who have contributed in any way with the construction of this beautiful building.

Very sincerely,

GOSHEN WARD BISHOPRIC

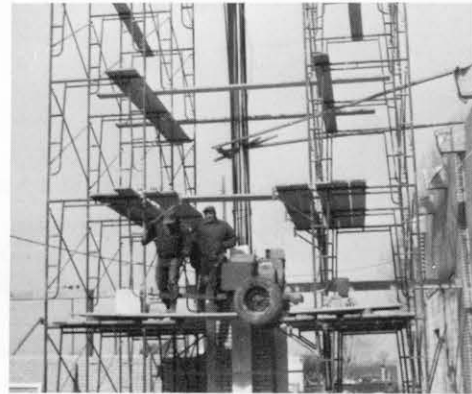
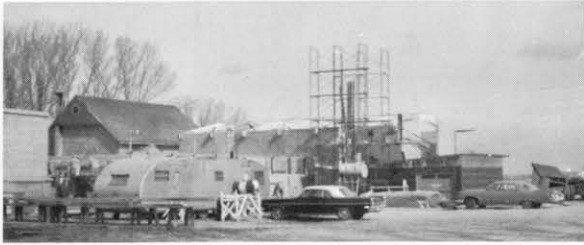
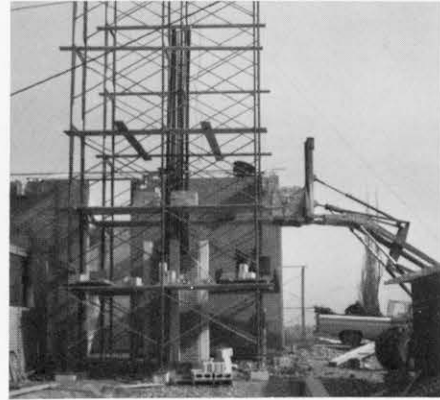

A CHAPEL IS BUILT

"The World has need of Willing Men. . ."

Goshen Ward has been ten years realizing the dream of this new chapel. On December 6, 1954, the Building and Finance Committee held its first meeting with Bishop Ricks and his counselors. Their hopes were high as the First Presidency approved the building of a new church; however, since the ward had to raise 25% of the total amount of money needed before any construction could start, they realized they would need the support of the whole ward to accomplish this. Discouragingly enough, only 32 families were represented at the meeting called to discuss the building. Nevertheless, plans went forward. Wendell Christensen donated the lot across the street from the present church for a building site; assessment sheets were sent out to all families, and Russell Holm made a progressive chart which would always show the status of the fund raising.

Two years later when the schools of the district consolidated, the ward rented the school house, while negotiating with the school board for its purchase, so that a recreational hall and class rooms would be available until the new church could be built. This building was finally acquired in 1961 for \$5000.

Many and varied were the projects to help raise money. Cooked food sales, neighborhood dinners, banquets, sale of hand-work, and fattening of calves were just a few of these. Just as enough of the money was raised so that work could start, the suggestion was made to use the school house as part of the new church. Plans came to a standstill until this proposal could be investigated. Church leaders and ward members both approved the idea, so in 1963 an extensive program of remodeling was undertaken under the supervision of Grant Kohler. Most of the work was done by ward members, and the result was the Cultural Hall, a building that has earned warm praise and appreciation from visitors and is bringing joy and satisfaction to members.

On September 26, 1963, the ground breaking ceremony for the new chapel was held. The architect, Harold W. Collard, commented that it was the largest group he had ever seen on such an occasion. The Stake Presidency and many High Council members attended. Six former bishops: Bishops Rodney Tew, August Roos, Rulon V. Christensen, Cortez Christensen, J. Raphael Larsen, and Dermont Ricks, and former Stake President J. Berkeley Larsen were also there.



Brother Lewis Bower, building supervisor, moved his trailer house up on October 1, and work commenced. An early, cold winter and heavy snow caused many delays, however, and finally the project had to be closed down for two months. Additional trouble came in the form of a fire just before Christmas which destroyed Bro. Bower's trailer house and severely damaged the northwest corner of the Cultural Hall. However with the coming of warmer weather in the spring, construction went ahead rapidly. These pictures tell of the work and progress.

Brother Russell Holm has served as project clerk. His has been the task of keeping the various phases of construction in balance, keeping records of the money spent, the labor donated, the checks written, the bills paid, and all the details of a project of this kind. That he has done it faithfully and efficiently can be attested to by all associated with the building.

Now that the building is finished and almost ready for dedication, it brings a feeling of inspiration and gratitude to all those who enter it. It represents many years of planning and labor and sacrifice, but will be a joy and a blessing to the ward for many years to come.

"Rise up, O Men of God..."

STAKE LEADERS

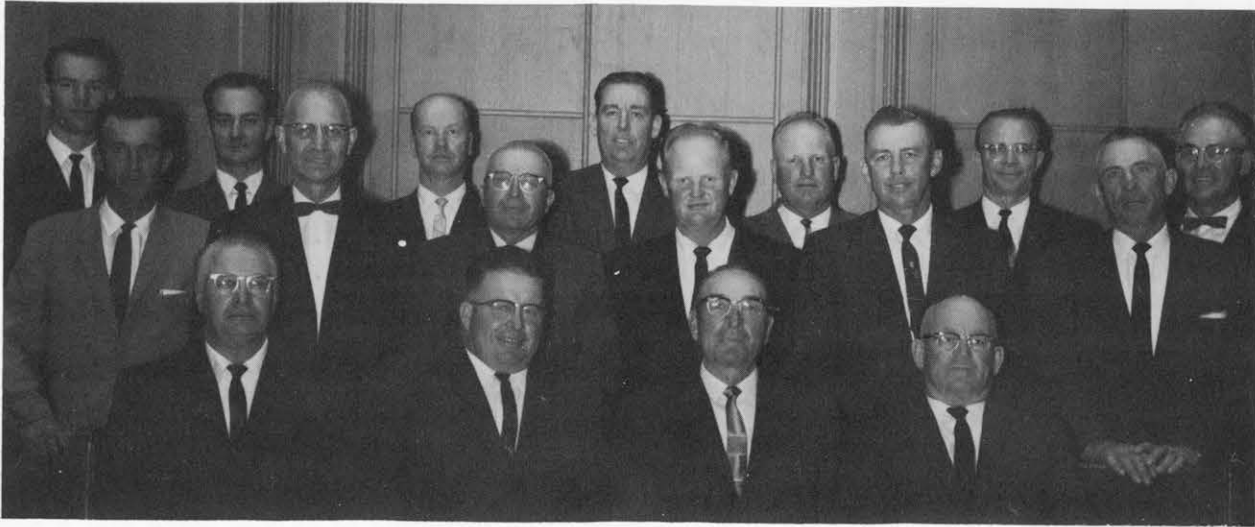

STAKE PRESIDENCY AND HIGH COUNCIL, F. ROW: Louis Jensen, Earl Tew, Pres. George E. Grover, Floyd Kelley. 2ND ROW: Elvin Lyon, Eugene Christensen, Ammon Hansen, Maurice Johnson, Hollace Harker, Walter Christensen. 3RD ROW: Alva Harris, Jack Draney, Frank Coil, Thales Leavitt, Delbert Clayson, Lynn Barker, Waldon Johnson.

STAKE LEADERS FROM GOSHEN: Rone Clawson, High Council; Grant Hanny, Stake Missionary; Lucille Hansen, Lummie Frandsen, Stake Relief Society; Ada Holm, Rulon V. Christensen, Stake Sunday School; Lila Kohler, Stake Primary; Reid Larsen, Scouting.

"They the Builders..."



ARCHITECT
Harold Collard

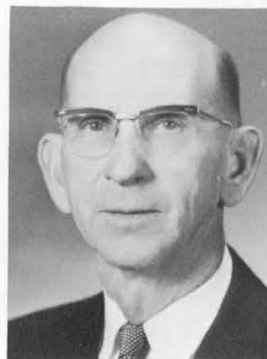

BUILDING SUPERVISOR
Lewis C. Bowers



Clothiel Bowers

"O, Ye Elders of Israel. . ."

PRIESTHOOD QUORUMS



MELCHIZEDEK PRIESTHOOD QUORUM
ADVISORS: J. Berkeley Larsen, Leland Christensen, George Hansen-High Priests; Reese Sessions-Seventy.

ELDERS QUORUM PRESIDENCY: William Hawkes, Don Barrows, Kent Christensen, Pres. Edwin Elkington.



PRIESTS QUORUM: Reid Larsen, LeEsther Holm, David Christensen, Jay Kohler, Ronald Frandsen, Bp. Darrell Cook, Kent Hansen, Vaughn Cook, Marvin Miles, Sheldon Lundberg, Craig Palmer, Randall Bowman, Redge Peterson, Craig Johnson, Vern Hansen, Don Hansen.

TEACHERS QUORUM: Gerald Hansen, Steven Staples, Lavon Christensen, Dave Sessions, L. Jay Cook, Arlen Christensen, Larry Whitmill, John Johnson, Myrl Kidd, Lynn Lee Sauls, Don Kidd.



DEACONS QUORUM: Steven Potter, Calvin Baird, Wendell Christensen, Louis Merrill, Chris Nelson, Michael Hawkes, Bruce Huffaker, Frank Hammy, David Weatherston, Barlow Cook.

LEADERS OF THE WARD

BISHOPRIC and CLERKS: Lavon Christensen, Bishop Cook, Louis Merrill, Lloyd Frandsen, Gerald Hansen, Clyde Weatherston, Grant Kohler



SUNDAY SCHOOL: Fama Hansen, Vida Christensen, Supt. Clyde Dye, J. Berkeley Larsen, Neal Freeman, Horace Chadwick, Ethan Huffaker, Elaine Christensen, Theone Smith, John Peterson, Lucy Apgood, Charles Balmforth, Anita Christensen, Louis Merrill, Ann Weatherston

JUNIOR SUNDAY SCHOOL: Joyce Hanny, Lila Kohler, Supt. Clyde Dye, Mildred McInnelly, Neal Freeman, LaVon Christensen, Ellen Dye, Beth Clawson, Candace Peterson, Lois Christensen, Gladys Freeman, Bernice McInnelly, Sharon MacKay, Shirley Bowers.



PRIMARY OFFICERS AND TEACHERS:
FRONT ROW: Annette Young, Verna Whitmill, Pres. Verna Johnson, Beatrice Tracy, Belle Hansen, Bernice Chadwick.
BACK ROW: Auril Christensen, Tillie Ockerman, Christina Christensen, Eva Charlesworth; Vilate Sauls, Mattie Christensen, Amelia Robbins, Karen Merrill; Counselor LaVon Christensen, Angela Johnson, Connie Dial, Christine Cook, Kathy Potter, Hallie Peterson, Ann Weatherston, Sharon Wilde.

RELIEF SOCIETY: Florence Larsen, Jeanine Nelson, Connie Dial, Pres. Bernadene Peterson, Donna Josephson, Mona Hansen, Anita Cook, Virginia Hansen, Afton Cook, Beth Clawson, Janice Larsen, Theone Smith, Zelma McBride



Y. W. M. I. A. : Lucille Heaton, Betty Hansen, Pres. Virginia Palmer, Ida Peterson. Annette Young, Elaine Hanny, Janette Barnette, Anita Cook, Ivie Huffaker, Marlene Reid, Carol Weatherston, Verda Staples, Afton Cook, Marva Kidd, Janice Larsen



Y. M. M. I. A. : Louis Merrill, Collin Peterson, Pres. Terry Dial, Doward Bronson. L. Jay Cook, William Young, Deloy Nelson, Willard Johnson, Reese Sessions, George McInnelly

FINANCE COMMITTEE: Virginia Palmer, Verna Johnson, Chairman Othello Christensen, Bernadene Peterson, Coral Cheney. Edwin Elkington, Leland Christensen, Grant Kohler, Terry Dial, Louis Merrill, Max Woolf, Reese Sessions, Bp. Darrell Cook, Lavon Christensen, George Hansen, Clyde Dye.



ORGANIST--Margaret Hanny, CHORIST--Elaine Hanny

CUSTODIAN
Orlow McInnelly



FRIENDS AND NEIGHBORS

"Behold Thy Sons and Daughters. . ."



WENDELL JOLLEY, Todd
David, Wendell, Laree,
Vernon



RULON V. CHRISTENSEN, Ardena, Joe,
Lois, Rulon, Martha, Diana, Annette,
Jane, Mildred, Doreen, Reid, Gordon



COLLIN PETERSON, Monte, Collin, Hallie, Clark



WENDELL CHRISTENSEN, Auril, Wendell, Arlen, Kent, Barry



Donna and Lavern Josephson



Bernice and Horace Chadwick

JOSEPH N. CHRISTENSEN,
Joseph, Carma, Ardena, Quin-
tin, Wendell, Rulon, Lavon,
Mildred

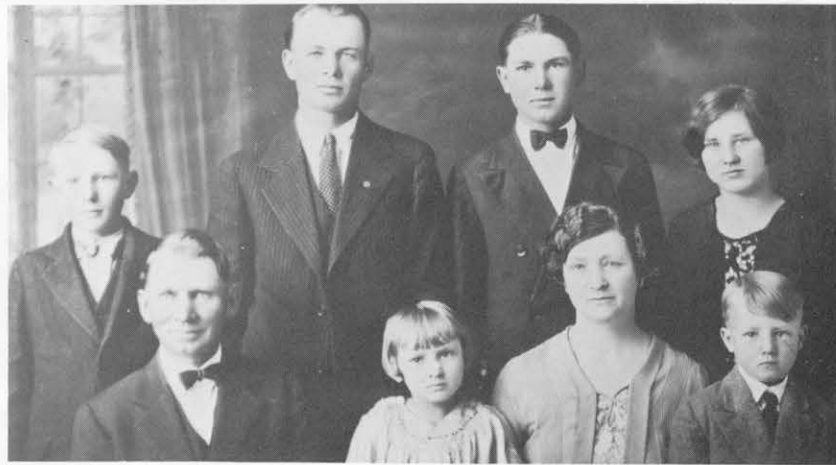

ELMER GULBRANSEN, Julia, Elmer,
Dahl, Caralee, Dan



CHRIS HANSEN, Vern, Cora, Chris, Alberta, Lora, Lloyd

DERMONT TRACY,
Beatrice, Dale, Shirley
Ann, Dee



Thelma and Burt Rainsdon

Robert and Agnes Reid



WILLIS HANSEN, Willis, Delma, Mary
S., Myron, Darlo, Wilmer, Laverl



MELVIN OCKERMAN, Tillie, Melvin, Melba, Ralph, Kent, Vern

Bernice and George McNelly



MORONI CLAWSON, Kirk, Michael, Rone, Beth



Shirley and Carlyle Bowers

GRANT KOHLER, Lynette Grant,
Lila, Jana, Jay, Larry, Paula



CLYDE WEATHERSTON, Bruce,
Genevieve, Lindy, Clyde, Neil,
Ann, Carol, David



Peter and Anna Cramer



NELDON POTTER, Neldon,
Steven, Helen, Nancy, Kathy,
Paula

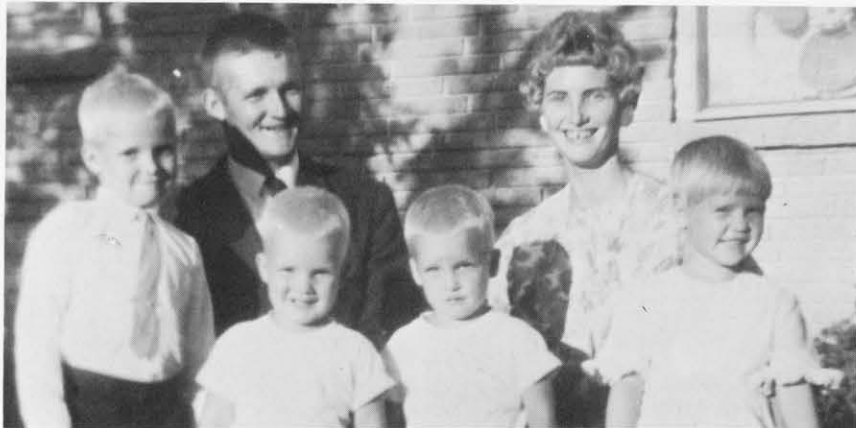

TERRY DIAL, T. Jay, Terry, Brent, Stephen, Comie, Janet



DONOVON STAPLES, Don, Verda,
Marlene, Steven, Shirley, Denise



HIRAM K. HANSEN, Cleora, Ester, Hiram, Opal,
Melvin, Afton, Ruel, Rodney



J. LAVON CHRISTENSEN,
Maurine, Kathleen, LaVon,
Mattie, Royal, Clay, Arden



HIRAM R. CHRISTENSEN,
Marie, Hiram, Ada, Leland,
Melva

DARRELL COOK, Lynette, Afton,
Rosalie, Darrell, Blaine, Barlow,
Vaughn, Anita, Kathryn



JOHN HEATON, Emily, Leon,
Vaunda, Allen, John, Auril,
Wayland, Dawn, Max, Elma

REESE SESSIONS, Joy, Margaret,
Karma, Reese, Marsha, Patty, Dave



DELOY NELSON, Mark, Steven,
Jeanine, David, Douglas, Chris,
DeLoy

HORACE SMITH, Mavanie, Theone,
Shauna, Horace, Jewell, Louise,
Duane, Ethlene



KENT CHRISTENSEN, Christina,
Nikki, Kent



RAY WHITMILL, Dennis, Larry, Ray, Verna
Rae, Verna, Doris, Kelly



VINCENT REID, Bill, Gerry Anne, Virginia
Rae, Vincent, Gwen, Barbara, Bob, Paul,
Ted

REMES HANSEN, Remes, Reva,
Mary, Edna, Alta, Ammon,
Enoch, Edwin





HARRY WILLEY, Melva, Beth, Karl,
Doane, Mary Beth, Harry

WALDO LUNDBERG, Debbie
Chambers, Kay, Wilma Lou,
Pat Sheldon, Wilma, Merrill,
Waldo, Gayle, Don



LAWRENCE GALLUP, Cherie, Lawrence, Eva, Darlene, Caro-
lyn Beck, Gaylon, Larry, Ronald Beck, Jackie



MAX HEATON, Max, Larry, LoraLee,
Gene, Lucille, Marsha

EDWIN MILLER, Iris, Bernice, Mary Ann,
Edwin, Florence, Gene, Edwin, Sherd,
Marvis, Oliver, Bob





WALLACE REID, Casey, Wallace, Clifford,
Debra, Marlene, Cindy



FRANK COOK, Anna, Frank, L. Jay,
Evelyn, Glenn, Elaine, Darrell, Illa
Mae



ETHAN HUFFAKER, Carol, Ivie, Bruce, Ethan, Max,
Leland, Welby, Janette, Delbert, Clyde



WILLIAM R. YOUNG, Annette, Tony,
David, Bill, Vickie





MYRON ROBBINS, Shane, Amelia,
Karen, Cindy, Myron, David



WAYNE BAIRD, Merna, Nadine,
Wayne, Aleata, Isabell, Calvin,
Berva, Marjorie, Nelma, Bonnie,
Leona



GRANT HANNY, Grant, AnnaJill,
Elaine, Merrill, Margaret, Joyce,
Frank



L. JAY COOK, Anita, Carolyn,
Jolene, Judy, L. Jay, Janna,
Christine

CHARLES STEFFLER, Connie, Coral,
Mark, Charles, Brent, Elaine



CHARLES BALMFORTH, Charles,
Myrtle, Betty, Joel, Kenneth, Carl



LORIN HANSEN, Nancy,
Virginia, Lorin, Gene,
Susan, Judy, Ann Marie



GERALD CRYSTAL, Gerald,
Elois, Robin,
Gordon



WILLIS HIGLEY, Carrie,
Willis, Clark, Bertha, Ralph,
Dave, Goldie



OTHELLO CHRISTENSEN,
Debra, Gerald, Gerald Kay,
Vida, Janalyn Cheney, Ot-
hello, Scott, Cathy, David,
Ethel May, Neil McSpadden,
Ethel B. Criddle, Sterling
Cheney, Anita, Coral



WILLIAM UNSWORTH,
William, Mable, Carol,
Fred, Maxine



AMMON HANSEN,
Lucille, Ammon, Charles,
Robert, Marilyn, Gary



ART POLSON, Lula,
Ronald, Gail, Zona,
Donna, Larry, Art



OLIVER NIELSON, Marilyn,
Astrid, Oliver, Melva, Nancy,
LeVern, Marvin, Naomi, Edla,
Veniece, Carlos, Dennis



WILLIAM PALMER, Lorin,
Virginia, Brent, Jan, Craig,
Gary, Bill



LLOYD V. FRANDBEN, Lloyd, Karen,
Lummie, Ronald, Vearle Kay, Kent,
Rulon, LaMar



Irene and Glenn Whitworth



GERALD HANSEN, Ramona, Carl,
Gerald, Curtis, Becky, Valerie,
Kent, Vicky, Sally



GEORGE HANSEN, Belle, Bertha
Christofferson, Carl, George,
Gerald, Verna, Ruby, Lorin

WALLACE McBRIDE,
Wallace, Zelma, Mariam,
Judith, Leah





DOWARD BRONSON, Janel, Joey,
Doward, Debra, Betty, Teresa

CLYDE DYE, Ellen, Clyde, Iris



DARLO HANSEN, Betty, Cynthia, Darlo, Richard,
Brenda, Darla



ANGUS MILES, Beverly, Norma, JaNada, Angus,
Wesley, Marvin, Ronald

EDWIN HANSEN, Edwin, Evelyn, Tony,
Janet, Landis





ERNFRED GRUVMAN, Brent,
Crystal, Fred, Gerald, Gary



FRED REID, Kittie, Wendy, Rebecca, Merle,
Richard, Janene, Fred, Donna, Alma



CONRAD WISE, Laree, Vicky,
Con, Paul, Lynn



LELAND C. CHRISTENSEN, Shirley,
Leland, Bonnie, Reta, Marilyn,
Elaine, Elwood, Richard, Raymond



WILLARD JOHNSON, Mary, Verna, Brian,
Willard, George, Angela, Craig, Sharon

STERLING CHENEY, Valeen, Lane, Russell,
Coral, Sterling, Janalyn

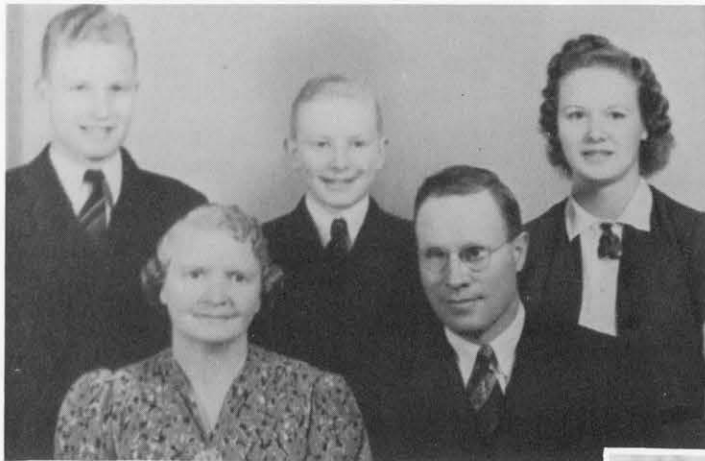

WILBUR CLAYSON, Hazel, Wilber, Delbert,
Elwin, Bertha

EDWIN ELKINGTON, Betty, Ben, Cynthia,
Edwin





LOUIS MERRILL, Douglas, Louis,
Karen, Curtis, Ryan



Dave and Marie Higley



ORLOW McINELLY, Mildred,
Charlene, Ivola Landon, Orlow,
Leon, Verna, Belva, Pauline



JOHN PETERSON, Marla, Bernadene, Trenna, Layne, John, Michele,
Redge, Candace, Brent, Collin

RUEBEN PETERSON
Ida, Stephen, Rueben





REID K. LARSEN, Christine,
Melanie, Tom, Reid, Kay,
Kim, Janice, Kevin



LESTER MULLINS, Margie, Maxine, Lester,
Kenneth



BARRY CHRISTENSEN, Barry, Kevin, Elaine



J. BERKELEY LARSEN, Naida,
Florence, Berkeley, Maxine,
Geraldine, J. Berkeley Jr.,
Allan, Reid

OUR MOUNTAIN HOME SO DEAR

Our mountain home so dear, Where crystal waters clear flow ever free;
While through the valleys wide, the flowers on every side,
Blooming in stately pride, are fair to see.

-- Emmeline B. Wells.

The story of the Goshen Ward begins with the year 1892 when nine young men from Hyrum, Utah, reached this part of the valley in search of new land.

Niels Monson and his four sons, George, Hans, Julius, and Willard, and the four Christensen brothers, Ezra, Heber, Hyrum, and Wilford, arrived in August of 1892. The Monsons and Christensens each purchased 240 acres of choice land at \$6.25 per acre. They left one of the boys in Rigby to work for \$10 and a load of potatoes to be used for seed in the spring, and the others cleared the land. When heavy snows came in November, they all decided to go back to Hyrum for the winter. The very day they left, Hiram James Hansen and Joseph Jensen arrived from Hyrum to visit them. Finding the Monson and Christensen cabins deserted, they also started back home.



George and Jane Monson



Willard and Rebecca Monson



Julius Monson



Ezra and Wilford Christensen



Christina Christensen

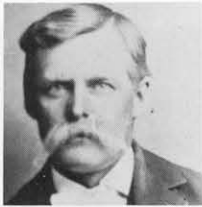

Hiram J. and Eliza Hansen



Mary Ann and Joseph Jensen



Joseph N. Christensen



Hiram R. Christensen



William P. Christensen



Niels Christensen

The next spring the Christensens returned with their widowed mother, Christina, and their sister, Mary Ann, and her husband, Joseph Jensen. Brother Monson brought his wife, Amelia. Hiram J. Hansen brought his wife, Eliza, and her brothers, Joseph N. and Hiram R. Christensen. Willis, son of Hiram and Eliza Hansen, was the first baby born in Goshen. William P. Christensen soon came to join his brothers and in 1895 their father, Niels, came back with the rest of his family. They bought the tract of land which now includes the present townsite.

The only other settlers in this part of the valley were John Pritchett, who owned the Joseph N. Christensen and Hiram R. Christensen places, and Scot Griffith, who owned the Oliver H. Nielson place.

The Presto Burrel family, and the Nels Just, Ed Shoemaker, Hans R. Hansen, and John L. Blomquist families settled in the Blackfoot River and Presto areas. The Blomquists later lost three of their family in the Idaho Canal. Two daughters drowned in 1905 and the father in 1925.

The Donald Tolmie family also came to the Presto area where four of their daughters taught school for many years.

In 1895 the Jacob Teeple family came to Goshen, and two years later the Ransford, Edwin, and George Teeple families arrived.



Nels & Emma Just



JOHN BLOMQUIST, Francis, Ruth, Beatrice, John, Harold, Am, Krestina, Winiferd, Arthur, Alys



JACOB TEEPLES 2nd family, Elsie, Golden, George, Jacob, Amos, Ester, Sidney, Chloe, Roland



JACOB TEEPLES, Laura, Mary. 2nd. Belle, Jacob Jr. Jacob, Sarah, John, Lewella, Lydia

RANSFORD TEEPLES, Fern, Ransford, Lodisa, Gertrude, Rulon, Donald, Harold, Or-nald, Morris





James Monroe Sessions and his family arrived here on June 12, 1898, and settled near Sand Creek, Alice, who had studied in Salt Lake City to be a midwife, delivered over 1000 babies during her lifetime--most of them in this community. She was known to everyone as Grandma Sessions.

EDWIN TEEPLES, Harriet, Edwin, Althea, Doris, Josie, Clifton, Betsy

Others who came about this time were the families of Adolph M. Nielsen, William Stoddart, Jens Peterson, Chris Wilcox, Joseph Johnson, and Henry Shandrew.



JAMES SESSIONS, Junius, James, Orlia, Alice, Printice, Layfette, Henry, Dorella

The Ola and Hiram Hansen families were the first in the northern part of the community. The Alma Holm family also came in 1898 and bought land near the Hansens.



Jens and Nikoline Peterson

ADOLPH NIELSEN, Orson, A. M., Norman, Mathea, Josephine, Lydia, Joe, Lillian, Hyrum



Henry & Anna Shandrew



Hiram and Ann Hansen

WILLIAM STODDART, Margaret, Robert, Venice, Veta, Eugene, Joe, William, Orrin, Cleve. TOP-William, Sarah

There were no roads, fences, or bridges here in those days, and water was hauled from Sand Creek, Snake River, or the Blackfoot River. Part of the year Sand Creek was dry, but in the spring it was so high and swollen that in places it was a mile wide. The only way to cross was to ford it.

The inadequate supply of water for irrigation made it necessary to build canals, and our irrigation system today is a monument to those early pioneers.

The nearest L.D.S. ward was at Basalt, then in the Bingham Stake, so the Goshen people drove there each Sunday for church. Some of the children attended school at Basalt, too. The others attended the Presto school, then located on the canal bank one mile west and one and one-half miles south of the Goshen townsite, on the corner of what is now the Frank Cook farm.

In April of 1898 Bishop Inglestrom of Basalt met with the Goshen people at the Niels Monson home, and a Sunday School was organized. Adolph M. Nielsen was appointed superintendent with William Stoddart and Hiram Hansen as assistants. Sunday School was held in the Presto Schoolhouse.

The next year ground was purchased from Niels Christensen and a meeting house built on the corner across from the Joseph N. Christensen home. This same year a schoolhouse was built on the corner one mile north of the townsite. This school grew until by 1907 over 70 students were in attendance.

In May of 1899 the Goshen Branch was organized. Adolph M. Nielsen, was sustained as the Presiding Elder. Dorella Sessions was appointed the organist of the branch, and each Sunday the Sessions family hauled their organ to the church for her to play.

Arrivals to the branch about this time were the Lars Sorenson family who came in 1899 and the LeRoy Nuttals, the Nephi Johnsons, the William E. Stringhams, the Ezra Pates and Jacob Braeggar who came in 1900.

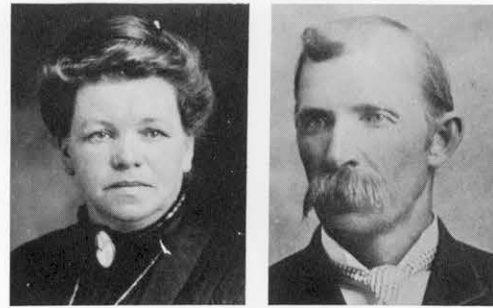

Caroline and Ola Hansen



ALMA HOLM, Russell, Alma, Glenn, Emma, Bessie, Viola, Roy, Eva



Goshen's first schoolhouse



Jacob and Dorella Braeggar



LARS SORENSON, Sophia, Effie, Pearl, Lars, Ida, Clara, Isaac, Hiram, Matilda.



NEPHI JOHNSON, Maurice, Pearl, Howard, Nephi, Mina, Ada



EZRA PATE, Vernal, Ezra, Ora, Ada, John, Joseph, Rosella



William E. and Mary Ann Stringham



PETER MONSON, Pearl, Cora, Helma, Peter, Veda



MORONI HESS, Emily, Asael, Minnie, Jess, Lot, Moroni, Orin, Jane

LEROY NUTTAL

Olive, Mabel, Oral, Leroy, Alverta, Matilda





On September 9, 1900, the Goshen Ward was organized, and Lars Sorenson was sustained the first bishop of the ward. He chose Ransford Teeple and William Stoddart as counselors and Henry Shandrew as ward clerk. Hyrum A. Nielsen was ward chorister. Later William E. Stringham served as a counselor and Joseph N. Christensen and Ezra Christensen were ward clerks. The Ward consisted of 28 families and had a membership

of 130 saints.

Some of the first officers of the auxiliary organizations were:

Relief Society--Sophia Sorensen, president; Anna Shandrew and Helma Monson, counselors; Josie Nielsen, secretary; Jane Monson, assistant secretary; later Anna Wilcox, counselor.

Y.M.M.I.A.--Lars Sorenson, president of the branch M.I.A. George Monson, president of the ward M.I.A.

J. Edwin Teeple and Ransford H. Teeple, assistants; Ezra Christensen, secretary; Lafayette Sessions, treasurer; Hyrum Nielsen, musical director; Joseph N. Christensen, librarian.

Y.L.M.I.A.--Matilda Nuttal, president; May Christensen and Annie Sessions, counselors; Lodisa Teeple, secretary.

Primary--Alice Sessions, president; Mary Ann Jensen and Annie Johnson, counselors; Dorella Braeggar, secretary.

HIRAM S. McBRIDE, Maude, Hiram, Darrell, Emma, Luella, Wallace, Alice, Janet, Melvin, Ruby, Garnel, Jennie.



HENRY TEEPLES, Augusta, Henry, Hannah, Morris, Rulon, Ransford, Gertrude, Lodisa, Edwin, Lovisa, Willis, Jane, George.

The ward had been organized scarcely a year until missionaries were called. Soon six elders, all men with families, were in the missionfield. Bishop Sorenson was so proud of the six beautiful missionary wives that he had his picture taken with them.

Many hardships were suffered by these women and their families while their husbands were away.

Brother Nuttal rented his farm to Hyrum McBride and left for his mission in November of 1904. On April 9, 1905, a premature baby boy was born to his wife, but the baby died 5, the same day. While Sister Nuttal was regaining her strength and while she had been waiting for the baby's arrival, she made and sold baby hoods. Later she and Belle Hess went to Rexburg to find work so they could keep their husbands on their missions.

Another missionary wife, Sister Sarah Teeples, took sick while her husband, Jacob, was away, and he was called home from his mission. He arrived about 4 o'clock in the afternoon, but she died at six o'clock the next morning.

The Moroni Hess family came to Goshen in 1903 and their daughter, Minnie, was appointed ward organist. At the age of 13 she was a fine organist in spite of the teacher's opinion that it was not worthwhile to give her lessons because she played by ear. Another of the Hess girls, Alice, served for many years as chorister in the organizations of the ward.

Minnie worked for some of the women of the ward for \$1.50 per week. Other comparable prices of that day were: eggs, 12¢ a doz.; butter, 12 1/2¢ a lb.; potatoes, 20¢ per 100 lbs.; hay, \$3 a ton.



Sarah Teeples, Bp. Sorenson, Anna Shandrew, Dorella Braegger, Lodisa Teeples, Belle Hess, Matilda Nuttal



Alice and Minnie Hess

HENRY TEEPLES 2nd family, Bell, Julia, Henry, Ann, Barbara. Baby Julia, Alice (wife and child of David,) David, Eva, Joseph



Several others who came to the community at this time were the families of Roy Young, Thomas Bradley, Andrew Christensen, M.M. Andrews, Rasmus and Enoch Hansen, Dan Murphy, Henry Williams, and Niels C. Thompson.

The Anton Andersen family came in 1904, also the William R. Youngs, who first lived on a ranch on Wolverine Creek. The Henry Teeples family moved to Wolvernien too, and these people came in buggies or rode horseback each Sunday to Sunday School and Sacrament Meeting. In 1906 the Youngs built a new home on the town-site, and the house warming was a noted social event of the community.

There was no mail service to the community in those first years. All the mail was picked up by the families at Basalt. Later a mail carrier delivered it to Goshen once a week, and finally it came from Shelley twice a week. An official post office was set up in a family home. Joseph N. and Ardena Christensen operated the post office until the mail route was established about 1903.



RASMUS HANSEN, Ida, Genevieve, Hazel, Amelia, Eva, Rasmus, Pheebe, Elva.



ANTON ANDERSEN, Annie, Ethel, Ellen, Christian, Johanna, Anton, James



WILLIAM R. YOUNG, Bradley, Delbert, Aileen, Silas, Orvella, Maggie, Terry, Rozena Hansen, William R. Lydia.

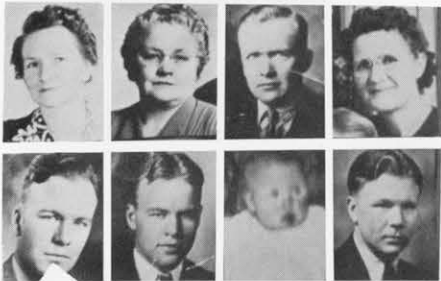

ENOCH HANSEN, Olive, Caroline, Carrie, Pearl, Mary, Peter, Enoch, George, Chris, William

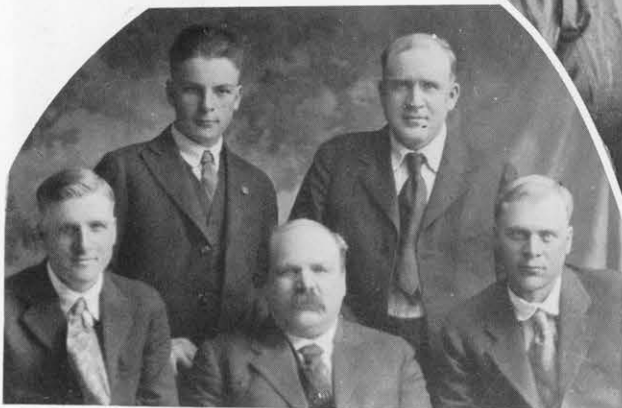



January 31, 1904, at the regular Stake Conference at Rigby, the Bingham Stake was divided and the Goshen Ward made a part of the newly organized Blackfoot Stake.

Wilford M. Christensen was sustained as the second bishop of the Goshen Ward on January 13, 1906. His counselors were Ransford Teeple and Hyrum A. Nielsen. His clerks were Joseph N. Christensen, Niels C. Thompson, D. Nephi Johnson, O.F. Freeman, and Jesse W. Hess.

Another event of 1906 was the appointing of a townsite committee. A track of land was purchased from Niels Christensen for \$3500 and the land was divided into lots and sold.

This same year the Jesse Carling family moved into the ward. Brother Carling, who was the first musician here to teach part singing to the young people of the ward, developed a splendid choir. It was this year, too, that Charles G. Nielsen, a brother of Emma Holm, came with his wife, Kathrin, and their family and bought part of the Sessions' farm on Sand Creek.

In 1907 land for a cemetery was purchased. Hiram J. Hansen was appointed sexton and held that position for many years.

It was the next year that LeRoy Nuttal sold his farm to Joseph Holland in exchange for merchandise. He moved the old schoolhouse to the townsite, remodeled it, and opened Goshen's first store. After Brother Nuttal's death the store was sold to Jacob Braeggar. Today, the Josephson's store occupies that same building. It was in 1934 that the store was moved one block west to its present location.

In 1909 the first classes were held in the new rock schoolhouse build on the townsite.



JESSE CARLING, Marie, Rita, Jesse



Charles G. and Kathrin Nielsen

The Old Rock Schoolhouse
1909



Early Goshen Schoolteachers



John Horne Miles



Miss Skinner

Goshen Townsite
about 1910

Reading clockwise from the lower left corner: Chris Wilcox home (Moved by Wm. Rose to what is now the Church farm), The old rock schoolhouse, the first store, Wm. R. Young home, Jos. N. Christensen home, The first churchhouse, Niels Christensen home (now Heaton's!).



On November 20, 1910, Bishop Wilford Christensen requested teams to haul rock from the mountains for a new church. Brother Hyrum A. Nielsen quarried the rock, and the new building was started.

It was also in 1910 that the J. Berkeley Larsen family moved from their home in Utah to Goshen. A few months later they were joined by his brother, J. Raphael.

About this time the people of the ward decided they would like to change Goshen's name. Some thought Russel would be good since the people were such good rustlers. Others wanted Hamilton and others Talmadge. On December 30, 1911, when a vote was taken, Talmadge was chosen. The Presiding Bishopric, however, sent word that they felt it would be best to retain the name of Goshen.



J. Berkeley and Florence Larsen

J. Raphael and Dora Larsen



Eliza and Enoch Madsen





The Jos. N. Christensen farm
1910

Families coming to the Ward at this time were the Enoch Madsens, the Richard Dyes, and the Arthur Miles. The J. Bert Hollands came in 1912 and the Oliver H. Nielsons in 1913. Brother Nielson has done a great deal for the Ward in music. He served as ward chorister for over 40 years and directed many fine choirs. The Nielson orchestra, made up almost entirely of his family, has been a tradition in entertainment and dance music for this and the surrounding communities.



Oliver and Astrid Nielson

J. Bert and Nell Holland



RICHARD DYE, Jess, Arthur, Clyde, Thomas, Richard, Elizabeth, Pearl, Richard, David, Adelaide





October 18, 1914, Peter Monson was sustained Bishop of the Goshen Ward. His counselors were Joseph N. Christensen, William R. Young, and later Alma Holm. His clerks were Willis Teeples, Ransford Teeples, Joseph N. Christensen, O.F. Freeman, I.W. Pierce, and Jesse W. Knapp.

It was also in 1914 that the Blackfoot Stake was divided and the Shelley Stake organized.

In the fall of 1917 the sugar factory was built at Shelley and the railroad spur built through the community. Since all produce had previously been hauled to Monroe (a railroad stop between Shelley and Basalt) this was a big help to the farmers.

The First World War found the Goshen people willing to do their share. Sixteen Goshen boys joined the ranks. Emma Holm, President of the Relief Society, was in charge of the Red Cross work and Marie Christensen in

charge of sewing. The Goshen Ward was complimented by the area Red Cross chapter because they had turned in the most per capita and the best work of any Relief Society in the region.

The year of 1918 was both sad and happy for the community. The great flu epidemic brought illness and death to Goshen just as it did to the rest of the country. Sister Jane Monson lost both her husband and her son within a few weeks. Sister Holm, in just one of her busy days, visited 12 stricken families and left them one-half gallon of chicken soup and a box of cookies. Bishop Monson spent many days and nights helping to care for his ward, yet, neither he nor any of his family ever contracted the disease. All funerals were held at the cemetery, and the music was usually furnished by Oliver Nielson, D.N. Johnson, Ed Moon, and J. Bert Holland.

The pleasant memory of this year was the completion of the new church. It's total cost was \$15,300. The Ward contributed \$10,300 and the Church the other \$5,000. The Relief Society gathered "Sunday Eggs" to help pay off the indebtedness. It was dedicated on May 19, 1918, by Elder Richard R. Lyman of the Council of the Twelve. There were 564 people in attendance.



Oliver Nielson



Ed Moon





ARNFRED CHRISTENSEN,
Luella, Janice, Connie, Eliza-
beth, Colleen, Laura, Walter,
Arnfred, Frank

Arnfred Christensen, one of the devoted teachers of the community, brought his family to the Ward in 1919. He served as principal of the Goshen and Presto schools for 15 years and later served 18 years as a county commissioner.

When the L.D.S. Hospital was built in Idaho Falls in 1921, the Goshen Ward donated toward its erection, and our Relief Society was the first to raise their \$200 for the furnishings for one room.

Because there were more school districts than wards in Shelley Stake, many children were without Primary training, so five new primaries were organized in five school districts in the fall of 1922, among them Lower Presto. Previously, Mrs. Berkeley Larsen had held a neighborhood Primary in her home for 1 1/2 years for the 22 pupils in this school.

Lower Presto Primary officers and teachers were set apart Oct. 8, 1922. Mrs. Annie Miller was president and Trieste Detton and Rena Teeples were her counselors. This Primary was disorganized in 1926 due to lack of available officers.

In the years 1922 and 1923 the primaries of the stake constructed "Pioneer Trails." The patterns were sent out from Salt Lake and cardboard Nauvoo Temple, wagons, animals and people were made by the children as their "Busy Work." Mabel Bennett of Lower Presto painted a 50 foot canvas backdrop with scenes to correspond with "sets" from Nauvoo to Salt Lake. All the wards used it in turn when they set up their "Trail." The whole project was hard work and time-consuming but a beautiful way to teach the story of the exodus from Nauvoo and trek across the plains.

In Lower Presto's short life bazaars, socials and programs were held. At one, Mrs. Dorothy Dye entertained with songs and readings. Harry Mackie and John Jensen played for the dance.



The Upper Presto Primary, a branch of the Goshen Ward Primary, was also organized in the fall of 1922, but officers were not set apart until January 5, 1923. Officers appointed were Lenora Stringham, President; Veta Peterson and Alice Ballard, secretaries. Meetings were held a little over a year and then none held until 1925. In January of that year \$40.91 was given to the Shelley Stake for the new tabernacle. The rest of the Primary's money was lost when the bank at Shelley closed. Primary was not held after 1925 until November 30, 1930.

The last organization was installed on Sept. 4, 1944. There were 21 children enrolled. This was the last year primary was held.

At one time the enrollment was 45 with only 29 of the children members of the L.D.S. church. Many of the faithful workers during those years walked several miles each week to their meetings. They also sponsored many fund-raising events which were supported by all in the Presto community whether they were members of the Church or not. Sometimes the net proceeds was only \$4 or \$5 but one cleared \$67.53. The organization donated to the Childrens' Hospital, the missionary fund, and even to Ward maintenance. Presidents through the years were, Lenora Stringham, Clara Edwards, Lucille Hansen, Beatrice Dye, and Sylvia Burrus.

This small primary, deservedly called "The Little Mission Primary," was small in size but not in service. It proved an effective and successful missionary with many baptisms attributed to the teachings received there. On January 6, 1945, eight children were baptized.

On February 17, 1924, J. Berkeley Larsen was chosen President of the Shelley Stake, and sustained as his first counselor was Wilford M. Christensen, who had also been a counselor to President Dye. President Larsen served in this position for 30 years, longer than any other Stake President in the Church. He also served a term as Lieutenant Governor of the State of Idaho.

In 1927, under President Larsen's direction, the Stake Tabernacle was built. The Goshen Ward contributed very liberally to that cause. 1927 was also the year that electricity was installed in the church house here.



Our 4th bishop, sustained March 3, 1929, was J. Raphael Larsen. His counselors were J. Cortez Christensen, Rulon V. Christensen, and later Jesse W. Knapp and Delbert Robbins. His clerks were Jesse W. Knapp and Leland C. Christensen.

Bishop Larsen's term in office coincided with the great depression era. The Goshen people experienced financial difficulties along with everyone else. Many lost their farms and homes, but the ward was still blessed with the necessities of life and the members filled their assignments as best they could.

One project carried out by Bishop Larsen was the rearranging of the seating in the chapel, moving the pulpit from the East Corner of the stand to the center, and changing the choir seats to give more room on the rostrum.



In 1935 a cemetery maintenance district was formed. Joseph N. Christensen, Jesse W. Hess, Joseph H. Nielsen, Vernon Hansen, and Wilford Christensen were appointed to the committee and later Edwin Teeples and Russell Holm. The Church deeded the ground to the district and a tax was levied. Assessments were made to owners of the lots to create a fund to seed, plant trees, and beautify the cemetery, Jacob Braeggar was appointed sexton. The



beautiful cemetery we have today we owe to these men and to the ones who have continued its upkeep over the years. On April 11, 1937. J. Cortez Christensen was sustained as bishop. His counselors were Jesse W. Hess and Garnel J. McBride with Leland C. Christensen as ward clerk. Later August A. Roos and Wallace McBride were his counselors. This was also the year of the completion of the new school house, now our cultural,

hall. It was built under a P.W.A. project with an approximate cost of \$19,000, 45% of the funds being appropriated by the Federal Government.



After the new school building provided a recreation hall for the community, the church house was remodeled. The outside steps were removed and stairs and foyer built inside. The basement of the church, which was then the recreation hall, was divided into classrooms. Restrooms and a new heating system were installed and the kitchen remodeled.

On July 24 of 1938 a three-day homecoming celebration was staged. A pageant depicting the history of the ward, written and directed by Lenore Christensen, was presented. A ward orchestra, directed by Oliver Nielsen, furnished the music for the pageant and the celebration. The historical information for the pageant was gathered by Sister Christensen from the many early pioneers who were still living at that time. With her permission, and with sincere appreciation, her pageant script has been used as the nucleus of this history.

Our 6th bishop, August A. Roos, was chosen when Bishop Christensen was called as a counselor in the Stake Presidency. Bishop Roos was sustained September 19, 1943. His counselors were Henry Clifton Teeples and Quintin V. Christensen and later Allan F. Larsen when Quintin was called into the service. The Ward clerk was Leland C. Christensen.

This was World War II time. Many of the young men of the Ward were in the armed forces, and it was, in general, a hard time for many.

One big project of Bishop Roos' time was the raising of funds for a new Hammond electric organ and carpeting for the church. At the farm sale of Peter Monson a former bishop, the Monson



family agreed to donate the money from the sale of a tractor as a nest egg for an organ, to be installed in the church as a memorial to their father. With numerous other projects—a donation by the Relief Society, proceeds from the sale of two cows by the priesthood, a beet project, and a dinner--the fund grew to \$1300, the price of the organ. Before the organ was purchased Bishop Roos was released.

On March 24, 1946, Rulon V. Christensen was chosen to preside over the Goshen Ward. Bishop Christensen chose as his counselors, Dermont E. Ricks and Othello Christensen. Leland C. Christensen continued to serve as ward clerk.

Each Bishop has special projects that need to be accomplished during his term in office and the things that stand out in Bishop Christensen's mind are: the carpeting that was laid in the church and the final purchasing and installing of the organ. Although most of the funds were raised during Bishop Roos' time, the price had gone up and Bishop Christensen had to ask the ward members

for more money. So much came in that he had to call a halt. The sidewalks and fence were completed at this time, also the leveling of the ball diamond and installation of the lights.

It was at this time that the new program for girls was introduced, and a lot of effort was put into it to get it working effectively.

December 13, 1950, Goshen Ward was again reorganized. Dermont E. Ricks was sustained as Bishop with Darrell L. Cook and Arthur E. Dye as his counselors. Leland C. Christensen was retained as ward clerk, serving under five bishops and for a record number of 25 years. Ammon M. Hansen and Wendell Christensen later served as counselors and Jay Larsen and Clover Christensen assisted as clerks.

While Brother Ricks was bishop plans were first discussed for building a new church and for buying and remodeling of the school house. A cattle project under the direction of Russell Holm was started where families took calves to raise and fatten. The profits were put into the building fund.



Darrell Cook, Bishop Ricks, Arthur Dye, Leland Christensen, Jay Larsen

The 20 acre Ward Welfare Farm was purchased from William Rose for \$8000, with \$2000 from the ward members and \$6000 borrowed from the General Church Welfare fund. \$12,000 was cleared from the farm in the first three years, and all loans and assessments paid in full. The farm has been a profitable enterprise, both financially and in creating community spirit.

It was at this time that the ball park was further improved and seeded to grass.

The community was saddened by the news that Brother Arthur Dye was seriously ill with cancer. After a day of fasting and prayer by the whole ward, Patriarch Alma Larsen of the Rexburg Stake administered to him. He was healed and able to continue his duties and activities. After his death in August of 1954, and autopsy showed only cancer scars but no sign of the active disease.



Weeding potatoes on the farm 1964

A class for deaf people was started in 1955. Bishop Ricks and Counselor Ammon Hansen received permission and much encouragement from the Presiding Bishopric to do whatever necessary to get the class started. All deaf people from the Snake River were invited to attend.

Fourteen members from Osgood, Idaho Falls, Ririe, Woodville, Pocatello, Shelley, and Goshen have attended these classes. Three have been baptized, and two families have been to the Temple.

Lucille Hansen taught the class for 4 1/2 years, using the blackboard at first. Thelma Rainsdon later served as interpreter with sign language. Now the class members do the teaching, using sign language and talking aloud. The present teacher is Charles Balmforth, and the course of study is the Doctrine and Covenants.



Monument honoring the Early Settlers, erected and dedicated by the Daughters of the Utah Pioneers in October 1954. It was built of colored gem stone brick by Rulon V. Christensen.



Eloise, Gerald Crystal; Evelyn, Edwin Hansen; Irene, Bishop Ricks; Myrtle, Charles Balmforth; Kitty, Delbert Robinson; Lucille Hansen.

Our ninth bishop, Rodney Warren Tew, was sustained January 12, 1958. He chose as counselors John H. Peterson and Horace Smith. His clerks were Angus E. Miles and Willard Rogers. Later Angus served as a counselor.

While Bishop Tew served, planning continued for the building of a new church. Many of the auxiliary organizations sponsored projects for the building fund, including the memorable 24th of July celebrations in which the whole ward participated. The bishopric made many trips to Salt Lake City to the Church Building

Office, and preliminary plans were drawn up. They also arranged with the county commissioners to close the road on the north of the church property if it was necessary in the building project, and they negotiated with the Firth School Board for the purchase of the school house.

Illness was a visitor not only in the early days of the ward, but also now. At one time Bishop Tew had eight of his ward members in the hospital. He spent many hours visiting the sick and looking after the welfare ward.



John Peterson, Willard Rogers, Angus Miles, Bishop Tew



Melvin Ockerman, Lavon Christensen, Bishop Cook, Louis Merrill, Rone Clawson, Gerald Hansen, Lloyd Frandsen, Clyde Weatherston, Grant Kohler

Our present bishop, Darrell Lewis Cook, was sustained April 30, 1961. He chose as his counselors J. Lavon Christensen and Melvin Ockerman. When Brother Ockerman was released due to ill health, Moroni Clawson was chosen to take his place, and when Brother Clawson was called to the High Council, Louis Merrill was sustained as a counselor. Ward Clerks have been Willard Rogers, Lloyd Frandsen, Grant Kohler, Clyde Weatherston, Gerald A. Hansen, and Russell Holm.

The primary objective of this bishopric has been the remodeling of the cultural hall in the spring of 1963 and the building of the new chapel this past year.

Thus, the history of Goshen has been written and still is being written by all its faithful members, from those first stalwart pioneers down to the devoted saints of today. We regret the limited size of this book and the lack of information of former ward members have made it impossible to mention all of the families and the many officers and teachers who have played such a vital roll in making of Goshen's history.

May this brief sketch serve as a tribute to all these dedicated people.

1962
The Flood Year!

That beautiful Sunday morning of February 11, the first of nearly 20 Goshen families were forced to leave their homes. Sudden warm weather and rain on the frozen ground sent the deluge from the mountains, turning roads into rampaging rivers, washing out fences, bridges, and highways. Corrals were inundated and animals drowned. With roads impassible and most telephone



Leo Monk Home

lines down, the community was virtually isolated for several days. A boat ride in February is not the usual transportation for Goshen, but it looked mighty good to those families who were waiting to be evacuated. The roads were such swift rivers that the boats were even forced to go through the fields to reach the homes. Friends opened their homes to their less fortunate neighbors and kept them until they were able to go back to their own homes. Many acts of kindness were shown. One neighbor, when the cows had to be milked and the milk just thrown away, rode out to the highway on a tractor and delivered cream to all his neighbors. One group of flood victims and their neighbors made the time pass more quickly by getting together for a dinner and social. Children enjoyed the vacation from school and found adventure sailing on rafts.

In spite of the damage to at least 30 farms or homes and thousands of dollars of loss, the community was fortunate to have no serious accident or death.

Operation Mop-Up, organized by the Welfare Committee, pumped and dried out homes, and with the help of friends and relatives helped to clean and repair damage and make the homes liveable again.



ABOVE: Looking north past the Dewey Bowman home. Vaughn Cook.



ABOVE: Looking East on Goshen Highway by Bill Palmer's place. Lavon Christensen and Kent Frandsen.

RIGHT: Highway and bridge at the Oliver Nielson corner.



FRIENDS AND NEIGHBORS OF YESTERDAY

"Firm as the Mountains Around Us, Stalwart and Brave They Stand"



JERRY CHRISTENSEN, Daniel, Ruth, Claire, James, Van, Ralph, Jill, Keith, Dorothy, Jerry, Judith, David



Eliza & John Teeples



JUSTIN KNAPP, Marjorie, Mabel, Justin, Thelma, Anne, Alma, Bernard, Warren, Claudia



WELCOME CHAPMAN, Juanita, Beatrice, Pearl, Welcome



ROBERT RAINSDON, Bob, Allen, Patricia, Janice



Hyrum A. and Emily Nielsen



EARL EDWARDS, Marshall Cammock, Edna, Earl, Maud, Clara, Chloe, Dono



HANS NIELSEN, Ella, Phene, Roy, Lester, Hans



JAY R. LARSEN, Karen, Vicki, Jay, Jay R., Janaye, Naomi, Lana, Kayleen



Benjamin and Pearl Stringham



Anna Jackson



Barney and Rosa Whitmill



FERRON BLAKE, Irene, Barbara, Merrill, Wayne, Klea, Ferron, Lynn, Ramona, Eileen, Sylvia



ARDEN J. CHRISTENSEN, Lane,
Jana, Cindy, Sharon, Arden



PETER HANSEN, Lyla, Max, Clinton, Enoch, Peter, Elda Rae, Sylvia,
Kenneth, Pearl, Nora



JESSE W. HESS, Kate, Doreen, Norma, Zenna,
Raymond, Jesse, Marion, Velene



Alice & Eldon Jolley



ARTHUR BROWN, Arthur, Opal, Sharon, Faye, Dean, Norma,
Henry, Kay



RALPH HIGLEY, Jerry, Clayne,
Dean, Norma, Ralph, Veda



LEO MONK, Dave, Jay,
Tommy, Charles, Leo, Cas-
sie, Mary Beth, Genevieve,
Darlene, Ethel, Barbara.

PETER YORGENSEN, Deloy and Leta Yorgensen, Dean Johnson, Glenn Johnson, Elizabeth and Peter Yorgensen, Irene, Harold, Thelma, Arlene, Willard, Gladys, and Dell Johnson



WILLIAM ROSE, Eugene, Jennie, Wayne, Barbara, Ruth, Billy, William



Chris and Jane Peterson



Will and Ella Hansen



AUGUST ROOS, Alta, Verla, August, Nellis, Charles, Mathel



JOSEPH H. NIELSEN, Berniece, Joe, Ida, Jim, Lloyd, Stanley, Howard, Stephen, Ida May, Mary Jane, Mathea, Carol



EZRA CHRISTENSEN, Ezra, Cleo, Verdell, May, Yale, Melva, Othello, Golda, Dean, Leila, Keith, Cortez



RAY SANDERS, Ray, Dean, Ranae, Norma, Geneva, Reed, Barbara



ARCHIE HESS, Archie, Claudia, Judie, Cherie, Sharleen, Berdett, Eleanor, Cathryn



HENRY WILLIAMS, Dolly, Ann, Grace, Hank, Edith, Margaret, Agnes, Nancy, Syrus, Margaret, Henry, Elizabeth, Eleanor



JOHN TEEPLES, Rachel, Alvera, John, Rena



RODNEY TEW, Jeanette, Marlene, Becky, Craig, Kurtis, Tamara, Warren, Rodney, Kent, Noma, Sonja, Bruce

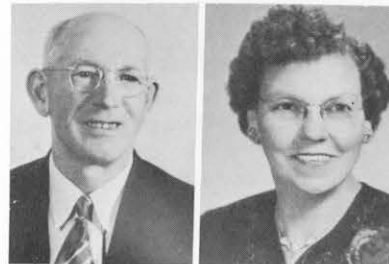

Sim and Annie Christofferson



Orson and Pearl Landon



IRVIN JOLLEY, Orvella, Irvin, Wendell, Wilma, Kenneth, Nelda



ARLO HALL, Arlo, Orlena, Clark, Gary, Bonny



DELBERT ORTON, Roberta, Alberta, Chris, Delbert, Cora, La Del, Delva



LYLE MONSON, Wendy, Aleise, Mildred, Lynn, Cheryl, Lyle, Karl



OLIVER QUINTON, Elvira, Beulah, Dorothy, Oliver, Jess Wheeler, Lola, Leo, Elzo



James and Crillia Just



CLIFTON TEEPLES, Malon,
Shirley, Allan, Clifton, Ranae,
Carla, Mark, Glenda

OSCAR HANFT, Oscar, Jill,
Ruby, Deon, Henry, Richard



ROY STODDARD, LaJeane, Roy, Jane,
Lola



AARON B. DIAL, Rozena, Ray, Kenneth, Don,
Ethel, Joy, Elmo, Aaron B., Carol



Eldro and Geraldine Reid



ASAEL HESS, Archie, Asael,
Alice, Beatrice, Mary Ann,
Cleo



WILLIAM P. CHRISTENSEN,
William, Winona, Janet, Zella,
Earsel, Crystal, Ellis, Merrill

CHARLES WHITE, Elzo, Ade-
laide, Charles, June, Verda,
Melba, Norma



RICHARD DYE, Marie, Ora,
Birdel, Richard, Verna, Don
Richard Jr.



THOMAS DYE, Delpha,
Thomas, Boyd, Della,
Virginia, Ben.

JESS DYE, Odell, Jesse,
Bruce, Beatrice, Lois,
Ronald, Jess Jr. Pearl



VIRGIL MONSON, Virgil, Laura,
Hal, Yvonne, Kent, Sonja, Chris

J. N. MONSON, Lyle, Julia, Beverly, Phyllis, Julius,
Darlene, Glenn, Violet, Lovina, Virgil, Alta, Ethel



CORTEZ CHRISTENSEN, Cortez, Janet,
Lenore, Afton, Rachel, Barlow



J. LEVI STAPLES, Ida, Raymond, Levi, Kenneth,
Eda



CHARLES ROOS, Maida, Raeo, Danny, Vinn,
Charles

CHRISTIAN ANDERSEN, Pearl, Christian, Mar-
gene, Laree, Lillace, Joey



ARTHUR DYE, Dennis, Arthur, Althea, Hattie,
Betty, Shanna, Beverly



ARTHUR HAWKES, Arthur, Hazel,
Donald, Deon

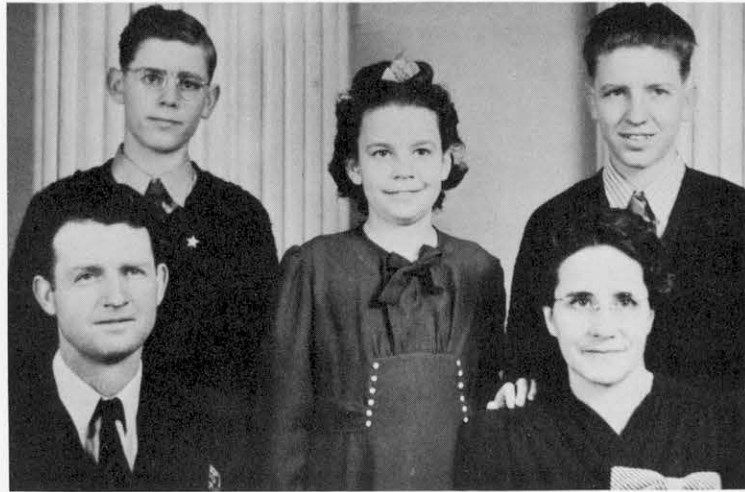

BRYANT STRINGHAM, Bryant, Miranda,
Forrest, Florine, Bryce



ELIAS GARDNER, Maud, Louisa, Elias,
Laura, Etta, Clara, Alveretta, Delpha,
Gertrude, Eliza, Clyde, DeVere, Elias



TERRY YOUNG, Afton, Aileen, Terry,
Richard, William



WILFORD M. CHRISTENSEN, Leatha, Mary, Jean,
Georgia, Alice, Birdie, Dennis, Wilford, Lorraine,
Joan, Genevieve



Oris and Sarah Wilcox



JANES ANDERSON, LeRoy, Elizabeth, Frank, Olga, Anton, James



WILLIAM PETERSON, Ross, Veta, William, Carol, Dean, Hazel, Donna, Virginia, Wayne

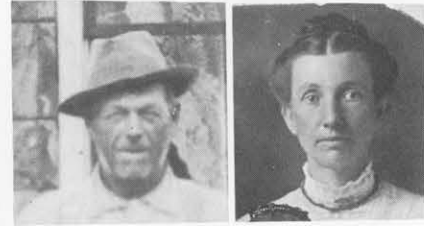

David and Susanna Staples



Guy & Venetta Curtis



Clarence & Cora Porter



Walter and Myrtle Christofferson



ALLAN F. LARSEN, Allan, Barbara, Karen, Ricky, Gary, Mark, Stafford, Jean, Stephen.



BISHOP DERMONT RICKS, Valerie, Kerry Lynn and Zane Clement, Dermont, Irene, Marianne and Brent Ricks, Larry, Michelle and Marilyn Clement, Margaret, Janet, Ariel, and Allan Ricks



JESSE GJETTRUP, Bell, Cecil, Jesse, Reta, Marvel, Zeta



RAY HESS, LindaRae, Ray, Veniece, Annette, Robert, Gary, Bert.



GORDON CHRISTENSEN, Jimmy, Doreen, Gordon, Susan



Hazel and Glenn Monson



NORMAN HANSEN, Norman, Elna, Maude



DAVID DYE, Venice, Billie, David, Iola, Marjorie, Dail



WILLIAM STRINGHAM, William, Mildred, Loenora, Roweana, Willard, Glen, James, Wayne



HAROLD CHILD, Terry, Amy, Harold



DELBERT CLAYSON, Paul, Ron, Delbert, Lila



WAYNE MILLAR, TerriLee, John, David, Frances, Wayne, Ellen



PRINT SESSIONS, Print, Jerry, Minnie, Marjorie, Geneva, Darwin, Virginia



CLARK HIGLEY, Blaine, Chad, Lanette, Sherie, Clark, Colleen

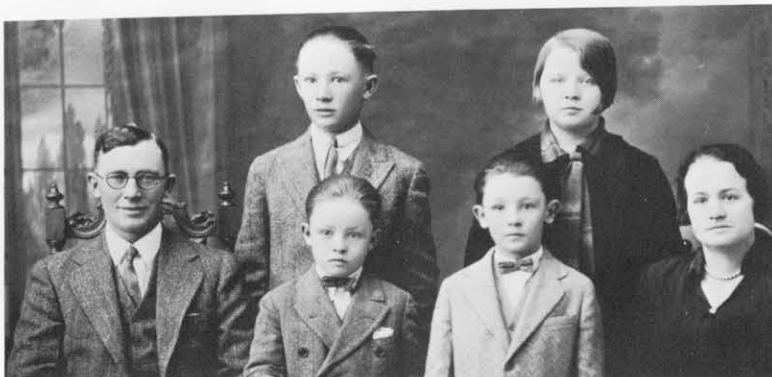

RAPHAEL LARSEN, Raphael, Don, Jay, Dora, Edwin, Arcilee

HERE AND THERE THROUGH THE YEARS

"There is Beauty All Around...."



Junior Choir, 1962. Elaine Hanny, Dir. ; Margaret Hanny, Accomp. ; Merrill Lundberg, Narrator.

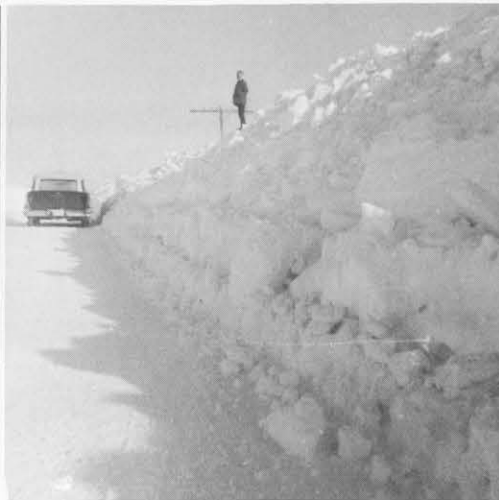

Snowdrifts, 1964



Boy Scouts leaving for a pack trip, 1964.



Christmas Cantata. One of many directed by Sis. Ada Holm. Shirley Teeples, accompanist.



Arthur Miles family leaving Goshen for the homestead in Paradise valley.



Senior Aaronic Priesthood Committee-1962.



20 Years of Primary Service, Mary Hansen, Mattie Christensen, Mary Ann Miller



Primary "Round the Block" Parade, July 24.



Girls' Camp, 1963.



Relief Society Presidency, 1942.



Daughters of Utah Pioneers, Cedar Hollow Camp



MIA Maid Hobo Party, 1958



Mothers and Daughters Social



Primary "Kazoo Band", 1926



"Darby", 1963



String Ensemble, 1942



Bathing Beauties at Darby Girls' Camp



Darby Memorial Monument



Senior Aaronic members and converts going to the temple within a year, 1952.



Primary Officers and Teachers, 1958.



Gold and Green Ball, 1948.

"I'll Go Where You Want Me to Go. . ."

MISSIONARIES CALLED FROM GOSHEN WARD

Jacob Teeples
Ransford Teeples
Jacob Braeggar
LeRoy Nuttal
Lot Hess
Henry Shandrew
John Teeples
Orin Hess
Isaac Sorsenson
Alveretta Sorenson
Mabel Nuttal
Matilda Nuttal
Layfette Sessions
Carrie Hansen
Wilford M. Christensen
Edwin Teeples
Jack Young
Morris Teeples
Gertrude Teeples
Benjamin Stringham
Christian Andersen
James Andersen
William Stringham
Rulon V. Christensen

Joseph N. Christensen
Virgil Monson
J. Lavon Christensen
J. Cortez Christensen
Anton Andersen
Johanna Andersen
Wilford Staples
Leland C. Christensen
William Brookbush
Eva Holm
Arthur Dye
Althea Teeples
Earsel Christensen
Alice Christensen
Melva Christensen
James Stringham
John Rawlins
Altho Van Orden
Rachel Teeples
Alvera Teeples
J. Berkeley Larsen Jr.
Wendell Christensen
Virginia Peterson
Allan F. Larsen

Quinton V. Christensen
Clifton Teeples
Glenn F. Cook
Raymond G. Hess
Dennis Nielson
Ariel Ricks
Leland J. Cook
LaMar Frandsen
Rulon Frandsen
Royal Christensen
Coral Christensen
Kent Smith
Vearle K. Frandsen
George D. Hansen
Isabelle Hansen
Jay Monk
Leland Huffaker
Sharon Brown
Elaine Christensen
Clyde Huffaker
Stephen Peterson
Gaylon Gallup
Clay Christensen
Terry Bowman

Congratulations
Goshen Ward . . .

SAXTON PLUMBING

We did the Plumbing for
the beautiful Goshen Ward Chapel.

Hot Water Heaters

Bathroom Remodeling

Call:
Vern Saxton
523-1424

269 West 20th
Idaho Falls

"A Supplier"

JUST ONE STOP!
BUILDING
MATERIALS

FENCING • ROOFING
TOOLS • INSULATION
WALLBOARD

Get the
BUILDING
BUG . . .



GET
COMPLETE
PLANS,
IDEAS,
MATERIALS
AND EVEN
FINANCING

★
Nothing Down
EASY
TERMS

Bestway
Building Center

Phone:
357-3468

Shelley,
Idaho

"A
Supplier"



DON JOHNSON COMPANY

DISTRIBUTOR OF
PHILLIPS PRODUCTS

PHONE 357-3760 — SHELLEY, IDAHO

PRIEST ELECTRIC

3683 17TH STREET
IDAHO FALLS, IDAHO
523-5723

• Commercial Wiring • Electric Heating • Contracting • Irrigation Pumps • Residential Wiring

"A Supplier"

Congratulations
HORROCKS

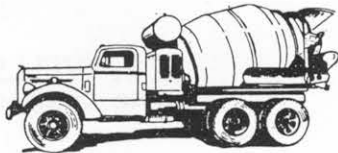

READY-MIX
CONCRETE INC.

Prompt Service on Large or Small
Orders

High Quality Washed Sand
and Gravel

Prompt Delivery
Any Quantity - Efficient Service

Phone 785-2190
To Save Time and
Get The Job Done Right

SAND & GRAVEL
West Bridge Street

At Snake River Bridge Route 2
"A Supplier"

WASCO

WASATCH CHEMICAL CO. - Idaho Falls, Idaho

Fertilizer - Insecticides - Weed Chemicals
Detergents - Floor Wax - Rug Shampoos

6500 South York Road
Phone 523-5816

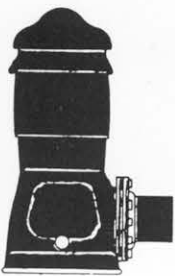

Mel Brown

IRRIGATION PUMPS AND SPRINKLERS
BRANCH AT GRACE, IDAHO

C O M P A N Y

AREA CODE 208 IDAHO LICENSED ENGINEER 646
DIAL 522-7001 CALIFORNIA LICENSED CIVIL ENGINEER 5947

SOUTH UTAH AVENUE

P. O. BOX 1181

IDAHO FALLS, IDAHO



P. O. BOX 1887
IDAHO FALLS, IDAHO

Now Paying 4% Interest on Savings

"Eastern Idaho's home owned bank"

1020 North Gate Mile - 205 A Street

TURNBULL MILLWORK CO.

Specialists In
Kitchen Planning
Kitchen Remodeling
Formica Cabinet Tops

Estimates on Request
Consult Us at No Obligation

2602 E. Lincoln 522-1695

Exterior & Interior Painting
Lacquer Finishes

D. T. WELLS
PAINTING CONTRACTOR

Free Estimates

Member P.D.C.A.

Phone EL 7-7183
SHELLEY, IDAHO

ETSEL E. SOMMER

Commercial, Residential and
Industrial Brick, Block and
Stone Construction

Rt. 3, Idaho Falls

"A Supplier"

ANDERSON'S BLACKSMITH SHOP

Welding
Farm Equipment Repair
Specializing in Plow Work

148 S. Emerson 357-3720

"A Supplier"

11 reasons why French's is the nation's No. 1 seller of packaged potatoes



THE R. T. FRENCH COMPANY

SHELLEY, IDAHO

Spudnik Equipment Co.

TELEPHONE 785-0480 — 1250 W. BRIDGE ST.
BLACKFOOT, IDAHO

Builders of Potato Handling Equipment

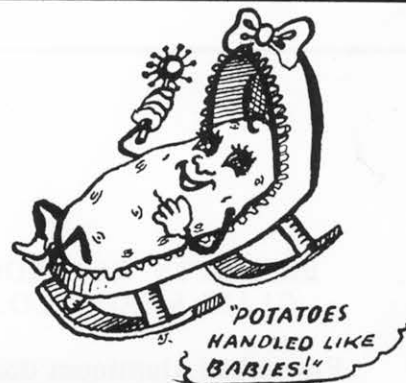

YOUNG'S **Rexall** **DRUG**

GOOD HEALTH TO ALL FROM REXALL

PHONE 357-3461

SHELLEY, IDAHO

Products You Prefer at Prices You Like

THE PILLSBURY CO.

DUANE H. BURTENSHAW, Mgr.



All Varieties Grain & Grass Seed

Fusarex Inhibitor For Potatoes

Phone 523-1124 – Idaho Falls – Airport Road

Sales



Rockymountain
Machinery
Company

Phone 785-0520

P. O. Box 351

BLACKFOOT, IDAHO



Service

BENNETTS' EASTSIDE
GLASS & PAINT CO.

Furnished aluminum doors,
glass and glazing.

287 Cliff St.
Idaho Falls, Idaho

"A Supplier"

O. P. S.
FOOD CENTER

Shelley

Quality - Economy - Service

Plenty of Front Street Parking





